

HKDSE Integrated Science SBA Mid-Year Group Meeting Updates on SBA Mark Submission Arrangements for 2016 Exam

SBA Mark Submission

◎ SBAS launched on 2 Jan 2016

- can enter SBA marks from this date onwards

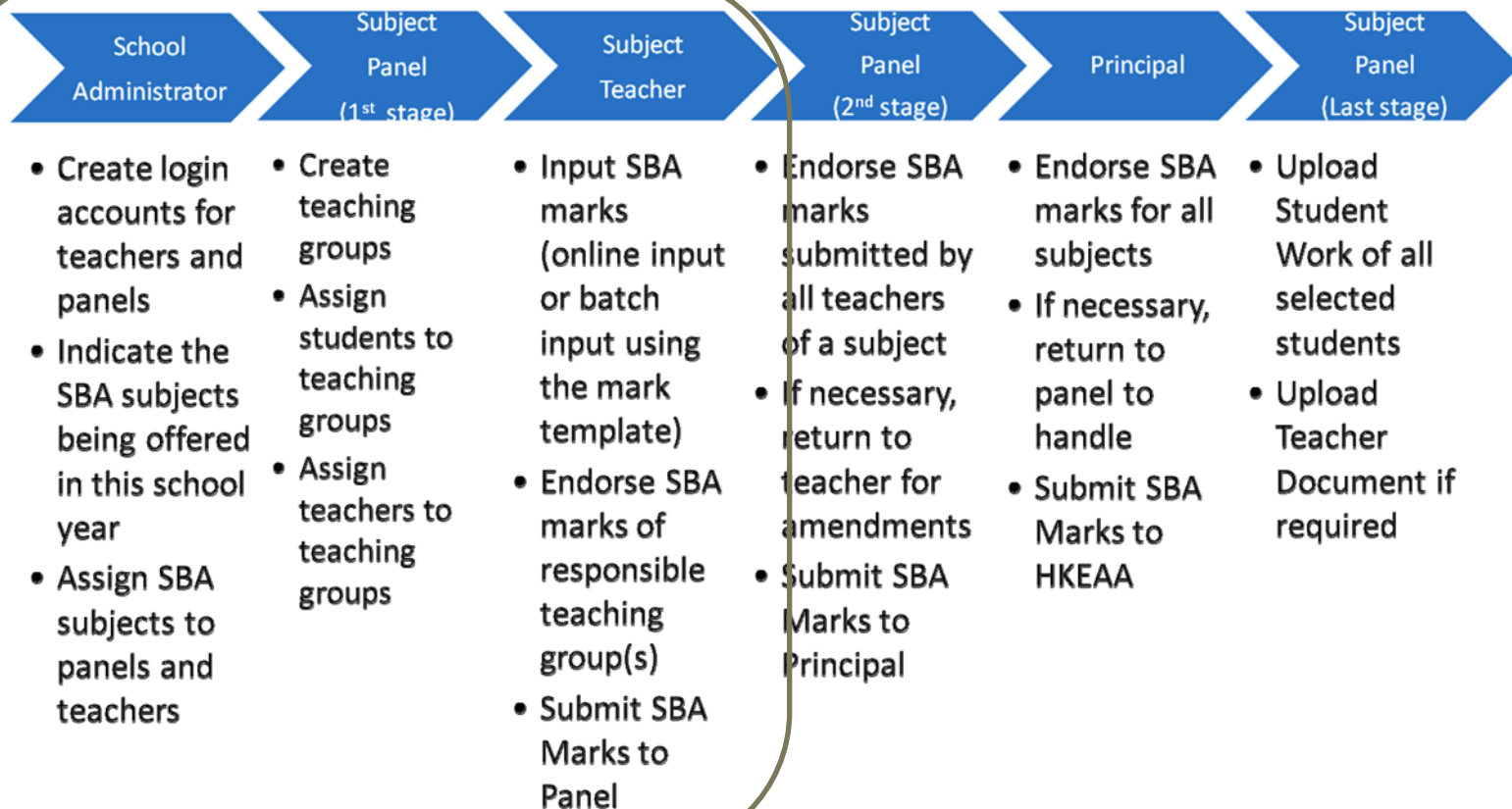

SBA Mark Submission – when

● Submission period: 12 Jan – 2 Feb 2016

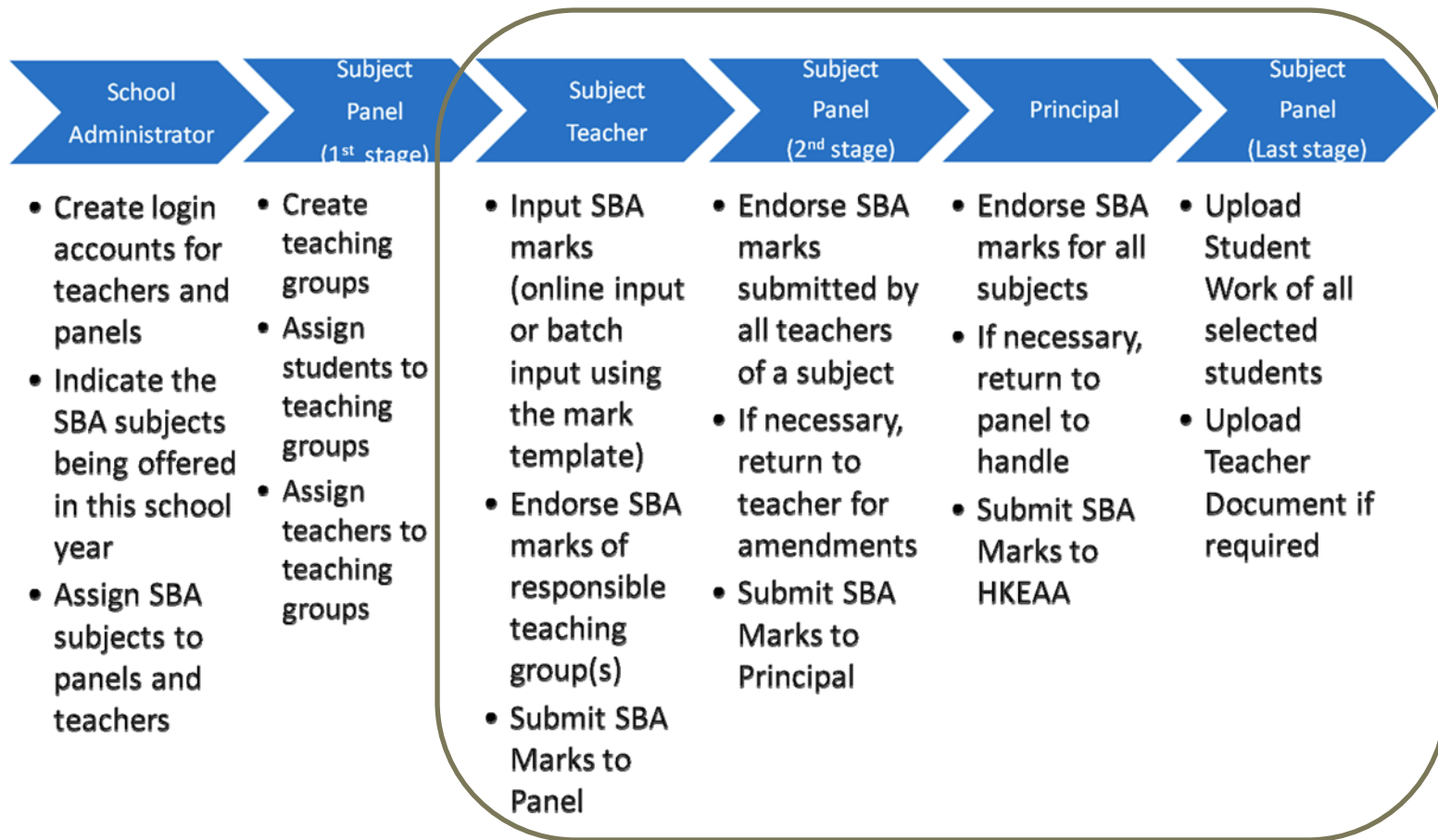

SBA MARK SUBMISSION – WHAT

1. SBA marks
 2. Student work
 3. List of S5 and S6 Experiment

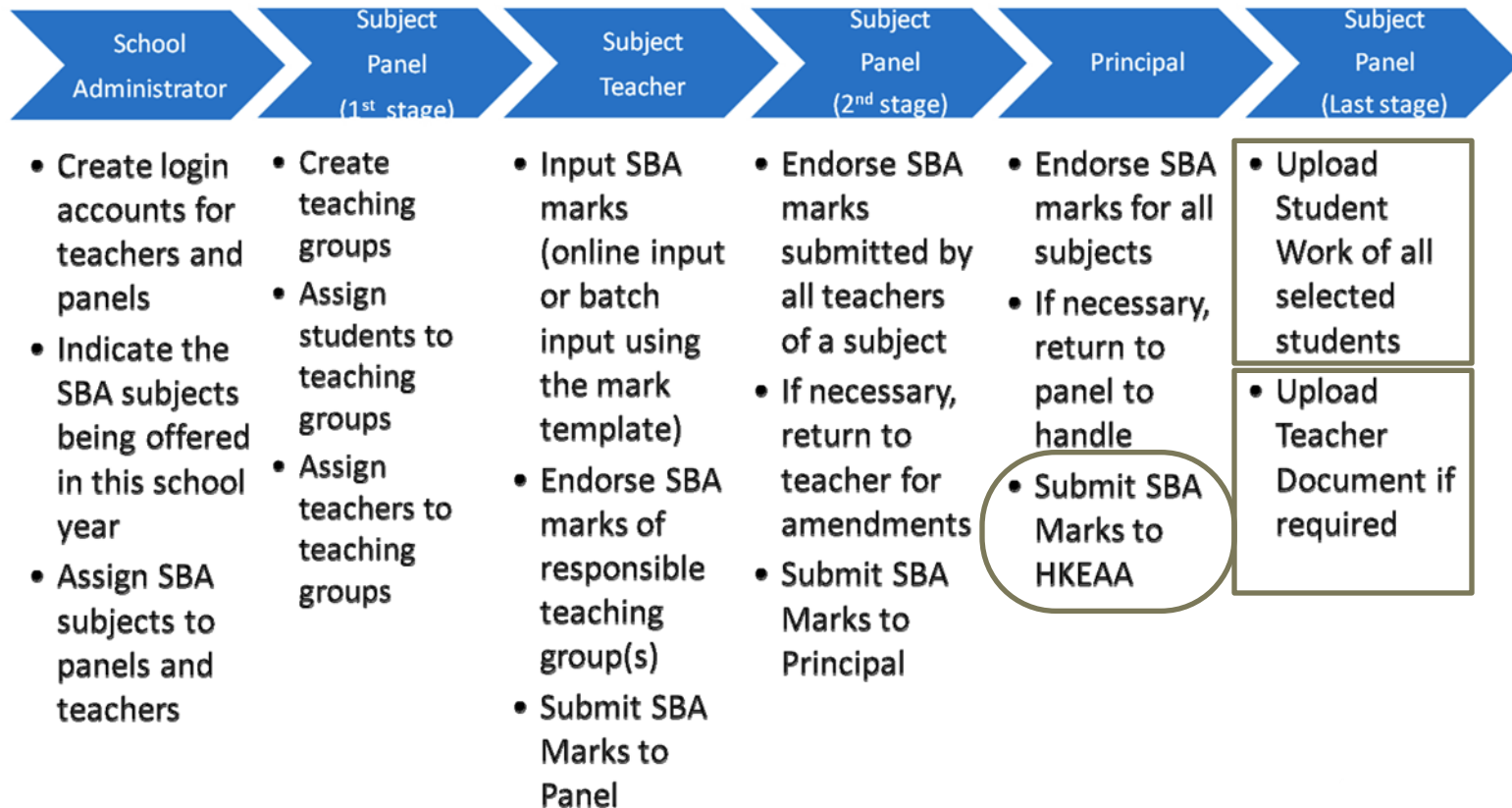

SBA Mark Submission – What

- SBA marks:

	Minimum no. of assessment per student	
	Area A	Area B
S5	1	1
S6	1	1

- Student work:

ALL reports used for assessment of **Area B**

Need **NOT** replace with another student's work **IF** there are **at least 1 report in S5 and 1 report in S6** for the selected student

- Teacher Document:

List of Experiments performed in S5 and S6

Inputting marks - Points to note

	A	B	C	D	E	F	G	H	I	J	K	L	M	N	O	P	Q	R	S	T
	Class Name	Class No.	Doc No.	Teaching Group Name	Student Name (Eng)	Student Name (Chi)	R/T/S (R, T, S, or blank)	Language Medium (C or E)	S5 / A1 (0 - 10)	S5 / A2 (0 - 10)	S5 / A3 (0 - 10)	S5 / B1 (0 - 10)	S5 / B2 (0 - 10)	S5 / B3 (0 - 10)	S6 / A1 (0 - 10)	S6 / A2 (0 - 10)	S6 / A3 (0 - 10)	S6 / B1 (0 - 10)	S6 / B2 (0 - 10)	S6 / B3 (0 - 10)
1																				
2	6P	2	TA041445A	A	SURNAME 1 GIVEN_NAME 125489392	中文名一		E	7	5	8	10			E				E	
3	6P	3	TA0491268	A	SURNAME 2 GIVEN_NAME 124155205	中文名二		E		6		8 7			6		7	10		8
4	6P	12	TA0114197	A	SURNAME 3 GIVEN_NAME 128509313	中文名三		C		7	8					10			6	
5	6P	13	TA0072001	A	SURNAME 4 GIVEN_NAME 123030006	中文名四		E			8		6	F	0				P	9
6	6P	28	TA0251577	A	SURNAME 5 GIVEN_NAME 121229770	中文名五		C		7		4 9	7		6					5
7																				

- 3 mark boxes for each Area for each Year for each Student
- Accept 0 to 10 marks (integer only) with '0 mark' meaning extremely poor performance.
- If the number of assessment marks entered for a student for an ability area exceeds the minimum requirement, the system will automatically average out the marks in the calculation of the final SBA mark of that student.
- F = fail to complete the task
- E = exempted from SBA (permission by HKEAA sought and granted)
- P** = Serious Plagiarism Cases

PLAGIARISM CASES

Category	Method of handling
<p>Serious plagiarism cases (P cases):</p> <p>Serious cases in which nearly the whole or the whole SBA task/assignment is plagiarised, with very little or no contribution from the student.</p>	<p>To be forwarded to the HKEAA for follow up</p>
<p>Other plagiarism cases:</p> <p>Less serious cases, including</p> <ul style="list-style-type: none"> -minor infringement identified in students' SBA work, or -part of the student's SBA work copied from source(s) without proper acknowledgement, but the student has made some contribution to the work. 	<p>To be handled by schools</p>

- ◎ **The levels of penalty to be imposed for proven P cases are as follows:**

 - **Zero marks** will be given to the task in which serious plagiarism is proven. In addition, a penalty of **downgrade by one level** will be imposed in the subject concerned
 - **For extreme cases, e.g. repeated offence of plagiarism, candidates may be subject to disqualification from the subject(s) concerned or the whole examination**

Inputting marks - Points to note

	A	B	C	D	E	F	G	H	I	J	K	L	M	N	O	P	Q	R	S	T
	Class Name	Class No.	Doc No.	Teaching Group Name	Student Name (Eng)	Student Name (Chi)	R/T/S (R, T, S, or blank)	Language Medium (C or E)	S5 / A1 (0 - 10)	S5 / A2 (0 - 10)	S5 / A3 (0 - 10)	S5 / B1 (0 - 10)	S5 / B2 (0 - 10)	S5 / B3 (0 - 10)	S6 / A1 (0 - 10)	S6 / A2 (0 - 10)	S6 / A3 (0 - 10)	S6 / B1 (0 - 10)	S6 / B2 (0 - 10)	S6 / B3 (0 - 10)
1																				
2	6P	2	TA041445A	A	SURNAME 1 GIVEN_NAME 125489392	中文名一		E	7		8		10			E			E	
3	6P	3	TA0491268	A	SURNAME 2 GIVEN_NAME 124155205	中文名二		E	6			8	7		6		7	10		8
4	6P	12	TA0114197	A	SURNAME 3 GIVEN_NAME 128509313	中文名三		C			8			F	10				6	
5	6P	13	TA0072001	A	SURNAME 4 GIVEN_NAME 123030006	中文名四		E				8	6						P	9
6	6P	28	TA0251577	A	SURNAME 5 GIVEN_NAME 121229770	中文名五		C					4	9	7		6			5
7																				

⦿ If the no. of assessment marks for a student for an ability area exceeds 3, enter the average mark in the mark box and make a remark in the teacher document

⦿ e.g.

Name	Area A Marks				Average mark for Area A
	Expt 1	Expt 2	Expt 3	Expt 4	
Peter	8	6	6	8	7
Paul	6	8	7	9	7 OR 8 [not 7.5]
Mary	3	4	2	5	3 OR 4 [not 3.5]

Teacher Document: sample

SAMPLE

School-based Assessment
HKDSE Integrated Science 2016
List of Experiments Performed in S5 and S6

School name: ABC College

SBA Group no. 1 2*

Teacher name(s): Ms Ingrid Sung

Class: S5 S (2014-2015)

Date	Practical Task	Module	Area assessed (A/B; if applicable)
12-10-2014	1. Osmosis in action	C1	N.A
24-10-2014	2. Investigating the effect of temperature on enzyme	C2	A and B
6-11-2014	3. The muscular and skeletal system of a chicken thigh	C3	A
7-1-2015	4. Group II elements	C4	N.A.
16-2-2015	5. Verifying the inverse square law of radiation intensity	C7	B
18-3-2015	6. Investigations with lemon cells	C5	A
20-4-2015	7. Investigating the Effectiveness of Solar Window Film	C7	A and B

* circle as appropriate

Note:

1. Each student should have been assessed at least once in Area A and once in Area B in S5.
2. Students should have performed at least 5 experiments in S5.

Remarks:

The mark(s) for Area(s) A is/are the average mark(s) of all assessed work in the respective Area(s).

Others: _____

Teacher Document: sample

SAMPLE

Teacher name(s): Ms Ingrid Sung

Class: S6 S (2015-2016)

Date	Practical Task	Module	Area assessed (A/B; if applicable)
25-9-2015	1. Do all conductors obey Ohm's law?	C5	A and B
10-10-2015	2. Extracting DNA from fruits	C8	A
16-12-2015	3. Preparing slimes and investigating their physical properties	E3	N.A.

Note:

1. Each student should have been assessed at least once in Area A and once in Area B in S6.
2. Students should have performed at least 3 experiments in S6.

Remarks:

- The mark(s) for Area(s) _____ is/are the average mark(s) of all assessed work in the respective Area(s).
- Others: _____

- Blank form in **WORD** format has been sent to teachers via District Coordinators
- Blank form in **PDF** format is available at:
http://www.hkeaa.edu.hk/DocLibrary/SBA/HKDSE/IS-List_of_Experiments.pdf

SBA mark submission - Support

2016 SBA Handbook

- (E) <http://www.hkeaa.edu.hk/DocLibrary/SBA/HKDSE/SBAhandbook-2016-IS-E-Aug14.pdf>
- (C) <http://www.hkeaa.edu.hk/DocLibrary/SBA/HKDSE/SBAhandbook-2016-IS-C-Aug14.pdf>

2017 SBA Handbook

- (E) <http://www.hkeaa.edu.hk/DocLibrary/SBA/HKDSE/SBAhandbook-2017-IS-E.pdf>
- (C) <http://www.hkeaa.edu.hk/DocLibrary/SBA/HKDSE/SBAhandbook-2017-IS-C.pdf>

User Manual of SBA system for 2016 Exam

- (E) https://www.hkdse.hkeaa.edu.hk/HKEAA/content/conn/HKEAA_UCM/path/Contribution%20Folders/web/Public/doc/SBA/SBAS-Manual-E-151013.pdf
- (C) https://www.hkdse.hkeaa.edu.hk/HKEAA/content/conn/HKEAA_UCM/path/Contribution%20Folders/web/Public/doc/SBA/SBAS-Manual-C-151013.pdf

SBA mark submission - Support

- District Coordinators: Mr Benny Chan
- & Mr Bosco Ying

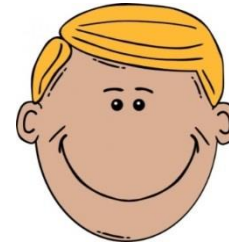

- Ms Tansy Chun : 36288068
- (Technical and administrative matters)



- Ms Grace Yau: 36288056 (Subject matters)

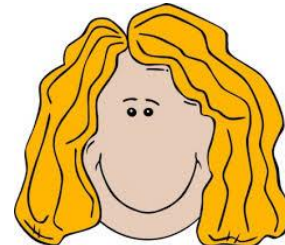

P.S. DCs may visit your school for professional sharing and collecting feedback regarding the implementation of SBA in the coming months.

THANK YOU !

